

## UNIVERSITI TEKNOLOGI MALAYSIA

### DECLARATION OF THESIS / UNDERGRADUATE PROJECT PAPER AND COPYRIGHT

Author's full name : MARDIYAH ZAHIDI

Date of birth : 21<sup>st</sup> of OCTOBER 1986

Title : BUILDABILITY IN BRIDGE CONSTRUCTION: CASE STUDY OF SUNGAI JOHOR CABLE STAYED BRIDGE

Academic Session : 2009/2010

I declare that this thesis is classified as :

**CONFIDENTIAL**

(Contains confidential information under the Official Secret Act 1972)\*

**RESTRICTED**

(Contains restricted information as specified by the organization where research was done)\*

**OPEN ACCESS**

I agree that my thesis to be published as online open access (full text)

I acknowledged that Universiti Teknologi Malaysia reserves the right as follows:

1. The thesis is the property of Universiti Teknologi Malaysia.
2. The Library of Universiti Teknologi Malaysia has the right to make copies for the purpose of research only.
3. The Library has the right to make copies of the thesis for academic exchange.

Certified by :

\_\_\_\_\_  
**SIGNATURE**

861021-29-5982  
**(NEW IC NO. /PASSPORT NO.)**

\_\_\_\_\_  
**SIGNATURE OF SUPERVISOR**

IR. DR. ROSLI MOHAMAD ZIN  
**NAME OF SUPERVISOR**

Date : 5<sup>th</sup> of November 2009

Date : 5<sup>th</sup> of November 2009

**NOTES :**        \*        If the thesis is CONFIDENTIAL or RESTRICTED, please attach with the letter from the organization with period and reasons for confidentiality or restriction.

“I/We\* hereby declare that I/we\* have read this project report and in  
~~my~~/our\* opinion this project report is sufficient in terms of scope and quality  
for the award of the degree of Master of Science (Construction Management)

Signature : .....

Name of Supervisor I: Ir. Dr. Rosli Mohamad Zin

Date : 5<sup>th</sup> of November 2009

Signature : .....

Name of Supervisor II: PM Baderul Hisham Ahmad

Date : 5<sup>th</sup> of November 2009

BUILDABILITY IN BRIDGE CONSTRUCTION:  
CASE STUDY OF SUNGAI JOHOR CABLE-STAYED BRIDGE

MARDIYAH ZAHIDI

A project report submitted in partial fulfillment of the  
requirements for the award of the degree of  
Master of Science (Construction Management)

Faculty of Civil Engineering  
Universiti Teknologi Malaysia

NOVEMBER 2009

I declare that this project entitled “Buildability in Bridge Construction: Case Study of Sungai Johor Cable-stayed Bridge” is the result of my own research except as cited in the references. The project report has not been accepted for any degree and is not concurrently submitted in candidature of any other degree.

Signature : .....

Name : Mardiyah Zahidi

Date : 5<sup>th</sup> of November 2009

TO:

*Tok Wan*  
*My beloved parents,*  
*Zahidi Yazid and Rodah Mohd Noor;*  
*My dearest brothers*  
*Zainal Zahidi & Kamili Zahidi*  
*Thank you for being in my life*

## ACKNOWLEDGEMENT

“In the name of God, the most gracious, the most compassionate”

First and foremost, I would like to express my greatest gratitude towards my supervisor, Ir. Dr. Rosli Mohamad Zin for his guidance, advices and critics. Without his continuous guidance in completing this report, it would not have been completed successfully. Also my sincere appreciation to my co-supervisor, PM Baderul Hisham Ahmad for his attention and never waver support towards the completion of this report.

My appreciation also goes to Mr Pauzi Mohamed Tahir from SDEB, Mr Ridwan Mohamad Goh from Ranhill Engineers and Constructors, Mr Mansur and Mr Abdul Munir from LLM and also all the Kong Kong site office team for giving cooperation.

For all my friends, thank you for always being helpful and supportive, Herni Halim, Nurul Hana Mokhtar Kamal and Harizah Hamzah . For my co-researcher, Lee Foo Wei, thank you for being a big help in obtaining data.

Thanks to my family for exist in my life and trust me with my work.

## ABSTRACT

Nowadays, construction projects are becoming much more complex and difficult which include the bridge project. Thus, delay in project duration and overrun in project cost becomes a common occurrence which sometime the quality and safety aspect also been affected. Previous studies show that one of the contributing factors is the weaknesses of design produced by the designer. Meanwhile, buildability is the extent to which the design of a building facilitates ease of construction, subject to the overall requirements for the completed building. This study identified the problems occurred in one case study, Sungai Johor cable-stayed Bridge, that was conducted through site visit, interviews and questionnaire. Then, the problems were categorized into design related and non-design related problems. From the case study, it showed that the number of identified design related and non-design related problems are almost similar in form of number of occurrence. The case study also revealed that the impact of poor buildability is severe toward cost and duration of project, followed by quality. Other impacts which are less significant include safety and environment. This study has successfully established design phase buildability guideline for cable-stayed bridge construction. The guideline will help the construction people to ensure the implementation of buildability concept in their project and improve the project performance.

## ABSTRAK

Pada masa kini, projek pembinaan menjadi semakin kompleks dan sukar termasuklah projek pembinaan jambatan. Akibatnya projek sering gagal disiapkan dalam masa dan kos yang telah diperuntukkan, dan kadang aspek kualiti dan keselamatan projek turut terganggu. Kajian terdahulu menunjukkan bahawa salah satu faktor penyumbang kepada kekompleksan sesebuah projek adalah datangnya dari fasa rekaan. Sementara itu, kebolehbinaan adalah lanjutan daripada mereka sesebuah bangunan yang memudahkan pembinaan, merujuk pada keperluan bagi penyiapan sepenuhnya bangunan. Kajian pada kali ini bertujuan bagi mengenalpasti masalah yang timbul dalam satu kajian kes, Jambatan kabel-penahan Sungai Johor, dengan mengadakan lawatan, wawancara dan soal selidik. Masalah-masalah ini kemudiannya dikategorikan samada masalah berkaitan rekaan atau tidak berkaitan rekaan. Dari kajian ini, didapati masalah berkaitan rekaan yang timbul adalah sama banyak dengan masalah tidak berkaitan rekaan yang timbul. Hasil kajian juga menunjukkan bahawa kesan dari masalah berkait rekaan yang timbul adalah kritikal terhadap kos dan tempoh projek, dan diikuti oleh kualiti projek. Selain itu, kesan lain yang kurang parah ialah keselamatan dan alam sekitar projek. Diakhir kajian ini, satu senarai panduan bagi kebolehbinaan projek jambatan pada peringkat rekaan telah berjaya dihasilkan. Panduan ini diharapkan dapat membantu pihak yang terlibat dalam pembinaan bagi memastikan konsep kebolehbinaan diterap ke dalam projek mereka dan seterusnya dapat meningkatkan mutu projek.



## TABLE OF CONTENTS

CHAPTER	TITLE	PAGE
	<b>TITLE</b>	i
	<b>DECLARATION</b>	ii
	<b>DEDICATION</b>	iii
	<b>ACKNOWLEDGEMENTS</b>	iv
	<b>ABSTRACT</b>	v
	<b>ABSTRAK</b>	vi
	<b>TABLE OF CONTENTS</b>	vii
	<b>LIST OF TABLES</b>	xii
	<b>LIST OF FIGURES</b>	xiv
	<b>LIST OF APPENDICES</b>	xvii
<b>1</b>	<b>INTRODUCTION</b>	
	1.1 Background	1
	1.2 Problem Statement	3
	1.3 Aim and Objectives of the Study	3
	1.4 Scope of the Study	4
	1.5 Flowchart of the Study	5
<b>2</b>	<b>LITERATURE INTERVIEW</b>	
	2.1 The Bridge	6

2.1.1	Type of Bridge	7
2.1.1.1	Beam Bridge	7
2.1.1.2	Truss Bridge	8
2.1.1.3	Arch Bridge	9
2.1.1.4	Suspension Bridge	10
2.1.1.5	Cable-stayed Bridge	11
2.1.2	Components of Bridge	13
2.1.2.1	The Foundation	13
2.1.2.2	The Pier (Column)	14
2.1.2.3	The Deck	15
2.1.2.4	The Tower/Pylon	18
2.1.2.5	The Cable/Stay Cable	18
2.1.3	Development in Bridge Construction	19
2.2	Design Phase of Bridge	19
2.2.1	Design-related Problems	20
2.2.1.1	Misunderstanding of client's requirements	22
2.2.1.2	Mistakes and Deficiencies in design	22
2.2.1.3	Changes of Design	23
2.2.1.4	Inadequate design-team experience	23
2.2.1.5	Design with Constraint Time	23
2.2.1.6	Overdesign	24
2.2.1.7	No Design Checking	24
2.2.1.8	Incomplete Design	25
2.3	Buildability	25
2.3.1	Definition of Buildability	25
2.3.2	Background of Buildability	26
2.3.3	Concept of Buildability	27
2.3.4	Buildability Concept during Design Phase	37
2.3.5	Application of Buildability Concept	39
2.3.5.1	The Wilson Creek Bridge, US	39

	2.3.5.2	The 6 <sup>th</sup> October Bridge, Egypt	41
	2.3.5.3	The Beijin and Xingxian Bridge, China	42
	2.3.5.4	The Burlington Bridge, US	44
	2.3.5.5	The Kuala Selangor Bridge, Malaysia	45
2.4		Conclusion	47
<b>3</b>		<b>METHODOLOGY</b>	
3.1		Introduction	49
3.2		Literature Review	50
3.3		Case Study	50
	3.3.1	Site Visit	51
	3.3.2	Interview Session	51
	3.3.2.1	The Interview with SDEB	52
	3.3.2.2	The Interview with Contractor	52
	3.3.2.3	The Interview with Client	53
	3.3.3	Questionnaire	53
3.4		Analysis Stage	54
3.5		Checklist of Design Phase Buildability Concept for Bridge Construction	54
3.6		Conclusion	54
<b>4</b>		<b>RESULT AND ANALYSIS</b>	
4.1		Introduction	55
4.2		The Project Information (from Site Visit)	55
	4.2.1	Foundation	57
	4.2.2	Tower/Pylon	58
	4.2.3	Decking	60
	4.2.4	Stay cable/Cable	63
	4.2.5	Summarisation	65

4.3	The Activities in the Project	65
4.4	The Problems in Substructure Activities	68
4.4.1	Piling Activity 1	68
4.4.2	Piling Activity 2	69
4.4.3	Piling Activity 3	70
4.4.4	Pile Cap Activity 1	70
4.4.5	Pile Cap Activity 2	71
4.4.6	Piling Activity 4	72
4.4.7	Analysis of Problems in the Substructure Activities	73
4.4.8	The Buildability in Substructure Activities	75
4.5	The Problems in Superstructure Activities	75
4.5.1	Composite Deck Activity 1	75
4.5.2	Composite Deck Activity 2	77
4.5.3	Concrete Deck Activity 1	77
4.5.4	Concrete Deck Activity 2	78
4.5.5	Pylon Activity 1	79
4.5.6	Pylon Activity 2	81
4.5.7	Pylon Activity 3	82
4.5.8	Pylon Activity 4	83
4.5.9	Analysis of Problems in Superstructure Activities	83
4.5.10	The Buildability in Superstructure Activities	86
4.6	The Problems with Sitework Activities	87
4.6.1	Transferring Material	87
4.6.2	Access	88
4.6.3	Concreting	89
4.6.4	Analysis of Problems in Sitework Activities	89
4.7	Impact of Buildability Problems	91
4.7.1	Impact of Buildability Problems in Substructure Activities	91
4.7.2	Impact of Buildability Problems in Superstructure Activities	93

	4.7.3	Impact of Buildability Problem in Sitework Activities	95
	4.8	Buildability Principles in the Construction	96
	4.9	Conclusion	98
<b>5</b>		<b>CONCLUSION AND RECOMMENDATION</b>	
	5.1	Introduction	101
	5.2	Conclusions	101
		5.2.1 First Objective	102
		5.2.2 Second Objective	102
		5.2.3 Third Objective	103
	5.3	Recommendations	103
		<b>REFERENCES</b>	107
		<b>APPENDICES</b>	111

## LIST OF TABLES

<b>TABLE NO.</b>	<b>TITLE</b>	<b>PAGE</b>
2.1	The principles of buildability by CIRIA.	27
2.2	The principles of buildability by CII.	29
2.3	The concepts of buildability by Nima (2002).	30
2.4	The buildability concepts that had been applied in Kuala Selangor Cable-stayed bridge.	46
2.5	The buildability benefits from various researches.	47
4.1	Facts and figures of Sungai Johor cable-stayed bridge.	57
4.2	The foundation of the Sungai Johor Bridge (from site visit).	58
4.3	The pylon of the Sungai Johor Bridge (from site visit).	59
4.4	The decking of the Sungai Johor Bridge (from site visit).	62
4.5	The picture taken during site visit – the cabling of the Sungai Johor Bridge.	64
4.6	The numbers of problems occurred in substructure activities.	73
4.7	The problems appeared in substructure activities, whether design related or non-design related.	74
4.8	The numbers of problems appear in superstructure activities.	84
4.9	The problems appeared in superstructure, whether design related or non-design related.	85
4.10	The numbers of problems appear in sitework activities.	90
4.11	The problems appeared in sitework activities, whether	90

	design related or non-design related.	
4.12	The impact of problems emerged in substructure activities (Contractor).	92
4.13	The impact of problems emerged in substructure activities (Consultant).	92
4.14	The impact of problems emerged in superstructure activities (Contractor).	93
4.15	The impact of problems emerged in superstructure activities (Consultant).	94
4.16	The impact of problems emerged in sitework activities (Contractor).	95
4.17	The impact of problems emerged in sitework activities (Consultant).	95
4.18	The application of buildability principle in the project.	96
4.19	The implementation of buildability principle in design.	97
4.20	The guideline for improving design phase buildability in cable-stayed bridge construction.	99

## LIST OF FIGURES

FIGURE NO.	TITLE	PAGE
1.1	The Penang Bridge.	2
1.2	Flowchart of the study.	5
2.1	(a) A pedestrian beam bridge; and (b) A beam bridge are built at the beginning of large bridge.	8
2.2	A truss bridge in Russia.	9
2.3	(a) The Pont du Gard in France is one of the ancient arch bridges; and (b) The modern arch bridge in California.	9
2.4	(a) The simple suspension bridge; and (b) The Golden Gate Bridge, California.	10
2.5	The Severn Bridge in England, a modern long-span and slender suspension bridge.	11
2.6	a) The two tower cable-stayed bridge in Penang; and b) The one tower cable-stayed bridge in Putrajaya.	12
2.7	The basic components of bridge.	13
2.8	The alternatives for bridge foundation, the water line footing and cofferdam footing.	14
2.9	The erection of deck by using segmental method.	16
2.10	The incremental launching method in deck erection.	17
2.11	The balance cantilever method in deck construction.	18
2.12	Construction project life cycle.	20



2.13	Design-related problems.	22
2.14	Buildability cost-influence curve.	38
2.15	Comparison of original and changed segment and pier table lengths.	40
2.16	Overall elevation of Wilson Creek Bridge.	40
2.17	General view of stepping shuttering and its components.	41
2.18	Stages of systematic construction.	42
2.19	Cross section of piers that using Superstructure Rotation Method.	43
2.20	Schematic diagram on how the SRM method is work.	43
2.21	The superstructure rotation method.	44
2.22	The profile of Burlington Cable-stayed bridge.	45
2.23	Concrete forming sequence for bridge tower construction.	45
2.24	Longitudinal section of proposed cable-stayed bridge.	46
4.1	The red line is Senai-Pasir Gudang-Desaru-Expressway (SPGDE), including the bridge for crossing over Sungai Johor. The concept drawing of Sungai Johor Cable-stayed Bridge is in circle.	56
4.2	The drawing of pylon – front view and side view respectively.	59
4.3	The deck proportion for the Sungai Johor Bridge.	60
4.4	The concrete deck.	61
4.5	The composite deck.	61
4.6	The number and configuration of stays in the bridge.	64
4.7	The Sungai Johor Bridge.	66
4.8	The simplified activities in Sungai Johor bridge construction.	66
4.9	The simplified activities in substructure.	67
4.10	The simplified activities in superstructure.	67
4.11	The project is located in rural and remote area.	68
4.12	The crane barge and the tug boat are exposed to sea water.	69
4.13	The protruding pile cap.	71
4.14	The PFA cement (in purple colour) used on the outside of pile cap and in the first layer.	72
4.15	The number of problems occurred in substructure activities.	73
4.16	The design related and non-design related in substructure problems.	74

4.17	The precast slab is on storage area before laid on the deck.	77
4.18	The stress bars (in circle) are used to reinforce the weak piers.	78
4.19	The incremental launching method cause crack on top of weak reinforcement piers.	78
4.20	Once the formwork ready, the concrete is poured continuously within 9 – 12 hours for each segment of concrete deck.	79
4.21	The difference between the hammerhead and the lufting head tower crane.	80
4.22	The hammerhead crane (red circle) and three extra probes (green circles).	80
4.23	The sequence of pylon work, which require temporary probe before lower cross beam is erected.	81
4.24	The temporary probe is used (in yellow circle) before the lower cross beam is erected (in red circle).	81
4.25	The anchorage box.	82
4.26	The hydraulic cylinder (green circle) to avoid sliding or overturning.	83
4.27	The number of problems occurred in superstructure activities.	85
4.28	The design related and non-design related in superstructure activities.	85
4.29	The low tide and high tide near the jetty.	88
4.30	The site access during early construction phase.	88
4.31	The design related and non-design related in other problems.	90
4.32	The design related and non-design related in sitework problems.	91

**LIST OF APPENDICES**

<b>APPENDIX</b>	<b>TITLE</b>	<b>PAGE</b>
A	Site visit letter	111
B	Letter to borrow safety helmet for the site visit	113
C	Letter for conducting interview session	114
D	Route from Pasir Gudang highway to Kong Kong	116
E	Picture from site visit	117
F	Questionnaire about buildability problem impact	118

## CHAPTER 1

### INTRODUCTION

#### 1.1 Background

Bridge is a structure linking between two places, built to avoid obstacle underneath it such as rivers, lakes, streets and etc, but without blocking the existing way of traffic underneath it. Long ago, bridge is perceived as mere connector but the concept of bridge today has many meanings. It may regard as the country landmark due to its aesthetic value such as the Goltzsch Valley Bridge, in German which claimed as the eighth wonder of the world, and the Isfahan bridge which distinguish as the pearl of Islam (Graf, 2002).

The bridges also symbolically represent the country reputation which may indicate the higher level of architectural and engineering of the country. There are quite a number of bridges that has been erected in Malaysia but the Penang Bridge had made Malaysian proud till today (Figure 1.1). The total length of the bridge is 13.5km, clustering it among the longest bridge in the world ([www.en.wikipedia.org](http://www.en.wikipedia.org)).

Different type of bridges has been erected since its appearance many centuries ago. Some of the examples are the continuous girder bridge which is the simplest to build and inexpensive one; cantilever bridge, arch bridge, and suspension bridge. The

most popular typology recently is cable-stayed bridge which appears to be more economical for a long span bridge.



**Figure 1.1:** The Penang Bridge ([www.en.wikipedia.org](http://www.en.wikipedia.org)).

Buildability can be defined as the extent to which the design of a building facilitates ease of construction, subject to the overall requirements for the completed building (CIRIA, 1983). The buildability concept was first emerged in United Kingdom in 1970s, which then attract others countries to carry out more studies on this concept.

Singapore is the pioneer country conducting research on buildability in Asia region, where they come out with Minimum Buildability Score under Buildable Design Appraisal System (BDAS) scheme (BCA, 2004). The contractors are required to score higher for project commissioning approval. In Malaysia, there were already some studies that have been made on buildability but still a lot more are needed to be applied in construction industry.

The previous studies made in US, UK, Australia and Singapore had proved that by applying buildability concept in construction, it will help in saving the project cost and time (Griffith and Sidwell, 1997; Francis et al., 1999). Meanwhile, Kevin (1995) cited that most of buildability concepts were applied in the Burlington Bridge and it is considered as a successful bridge because the completion date is within the schedule time and also budget.

## **1.2 Problem Statement**

Nowadays, construction projects are becoming much more complex and difficult, that includes the bridge project. With the emergence of new technology and construction method of bridge, the designers and the contractors are burdened with the lack of experience and knowledge to implement. Thus, delay in project duration and increment in project actual cost becomes a common occurrence in the construction industry which sometime the quality and safety aspect also been affected. These situations actually do not arise only in the new method of construction but also in the typical project.

From various studies conducted, there are many factors contribute to project delay and cost increment but mostly due to variation of work by the designer. They are lack of buildability knowledge where only a few concepts of buildability were applied during design phase. Meanwhile, the buildability had been proved that it can enhance cost efficiency and quality of construction project (Trigumasyah, 2004).

## **1.3 Aim and Objectives of the Study**

The objectives of this study are as followed;

- i) To identify and document design related and non-design related problems in cable-stayed bridge construction
- ii) To identify impact of poor design buildability in cable-stayed bridge construction
- iii) To establish design phase buildability guideline for cable-stayed bridge construction

The aim of this study is to assist the bridge designer in implementing buildability principles in their design by referring to the guideline.

#### **1.4 Scope of the Study**

The scope of this study is about the new cable-stayed bridge near Masai which is known as Sungai Johor Bridge. The bridge is a part of Senai-Pasir Gudang-Desaru-Expressway (SPGDE). The bridge is chosen because it is still under construction and near to Skudai, so it will be easier to get the information on the application of buildability concept in the construction. Besides, SDE is one of mega project in Malaysia which involve large amount of parties and money. The information related to the study is collected from previous journals, thesis and books. The data of study are about one case study of the Sungai Johor Bridge and are obtained based on the methodology elaborated in Chapter 3.

## 1.5 Flowchart of the Study

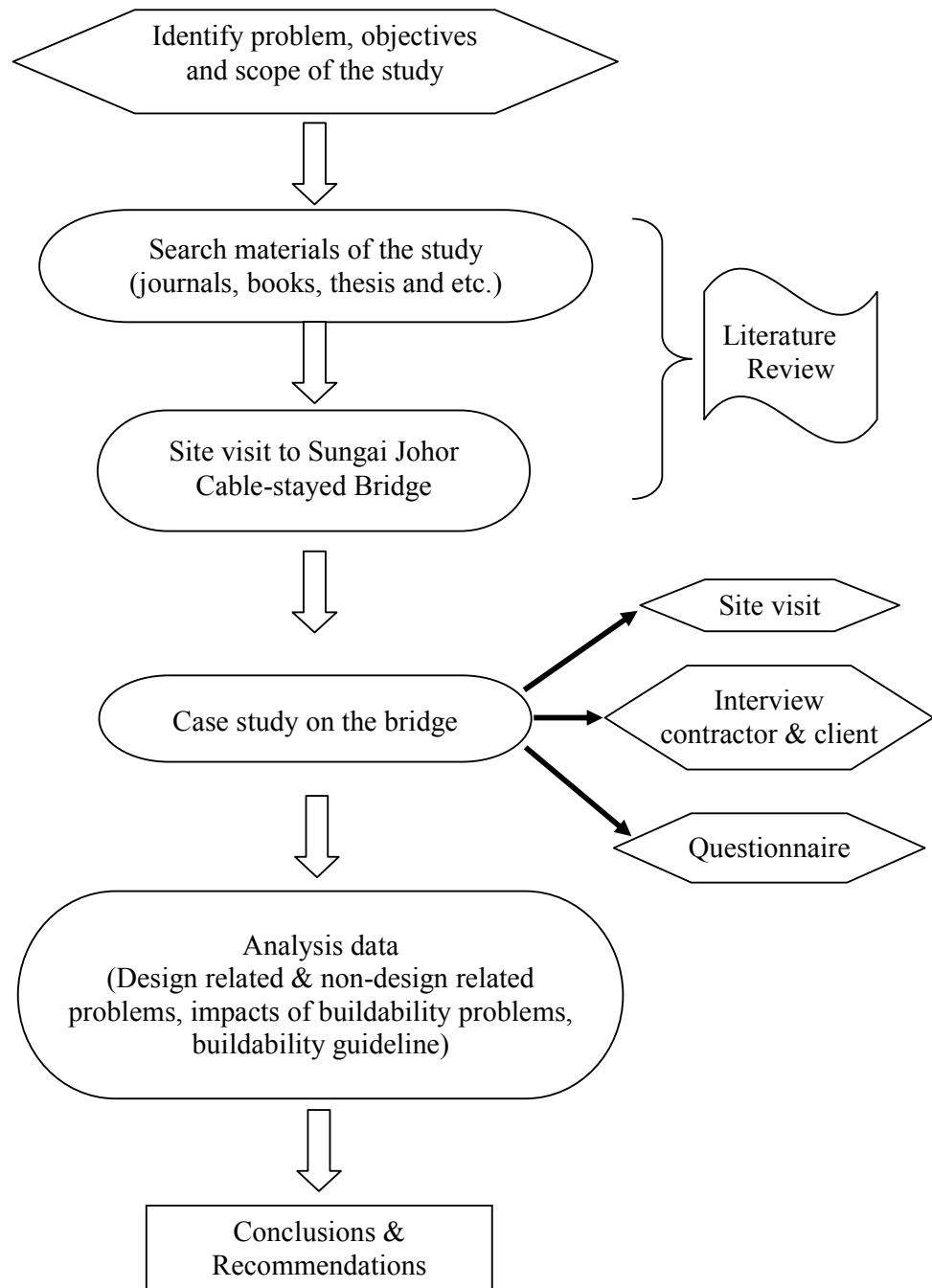

**Figure 1.2:** Flowchart of the study.